Plan des abords
Echelle 1/2500
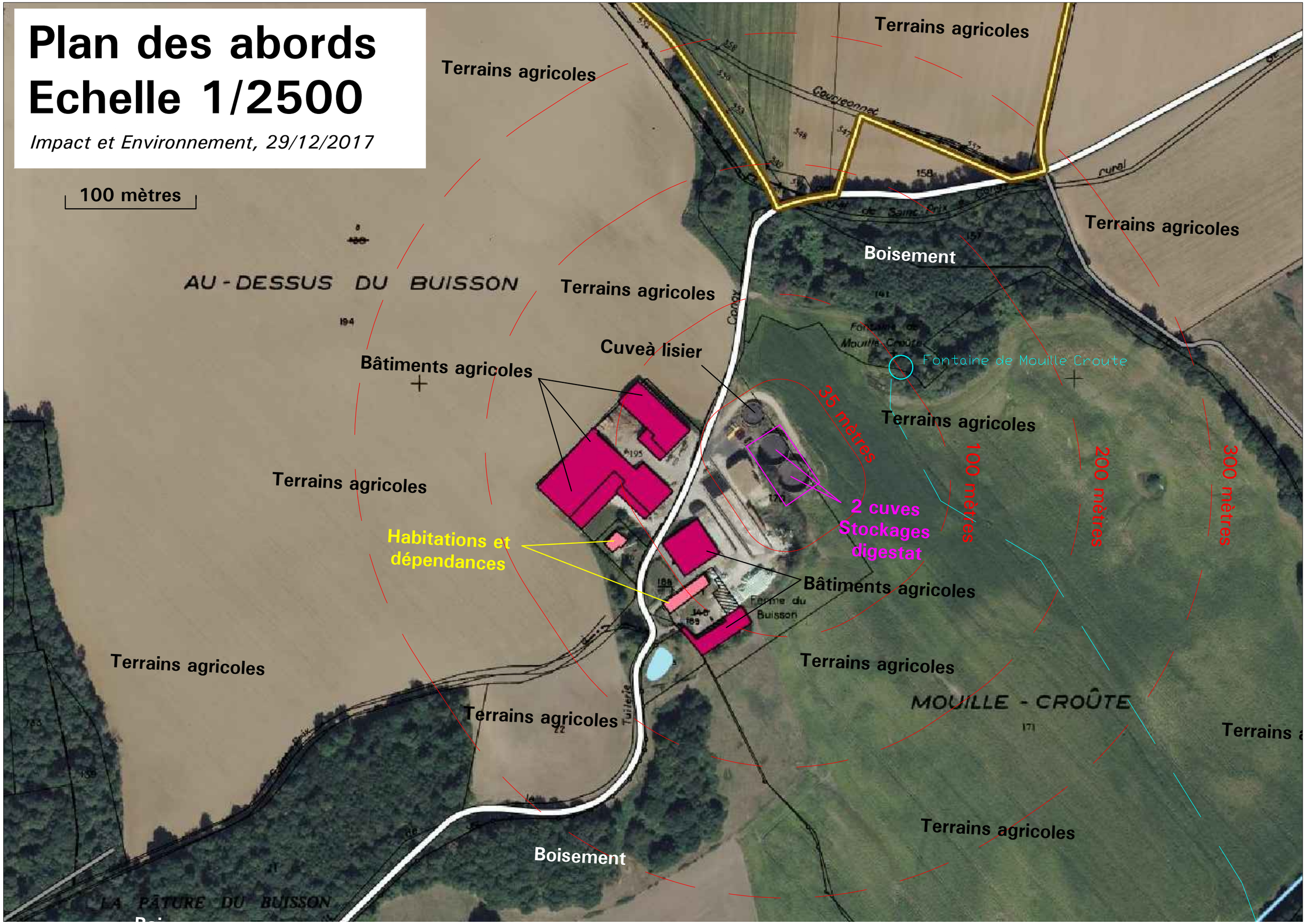
Impact et Environnement, 29/12/2017